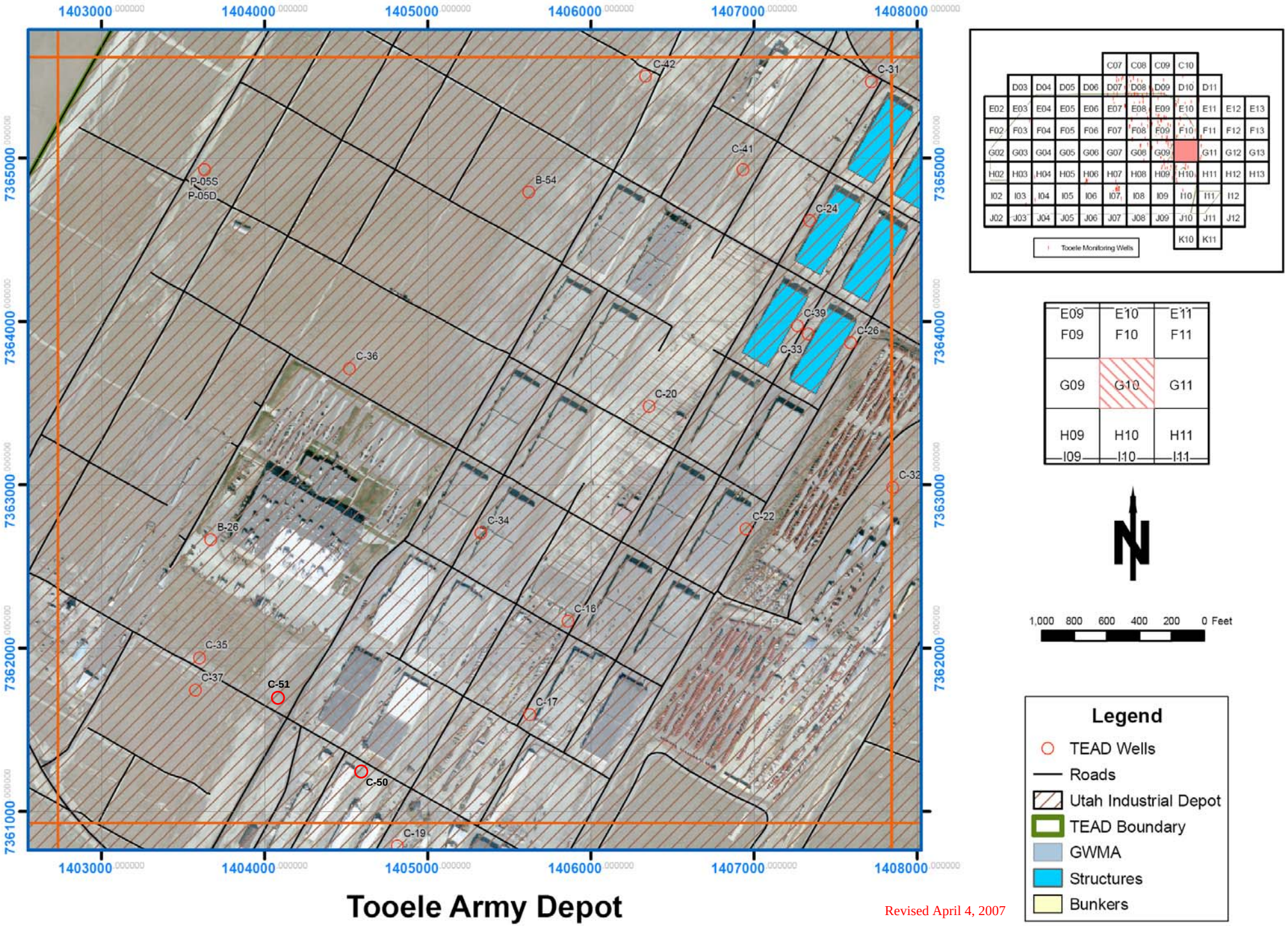

Tooele Army Depot

Revised April 4, 2007